Alto Flute

Up and Around

Jazzwaltz, medium up.
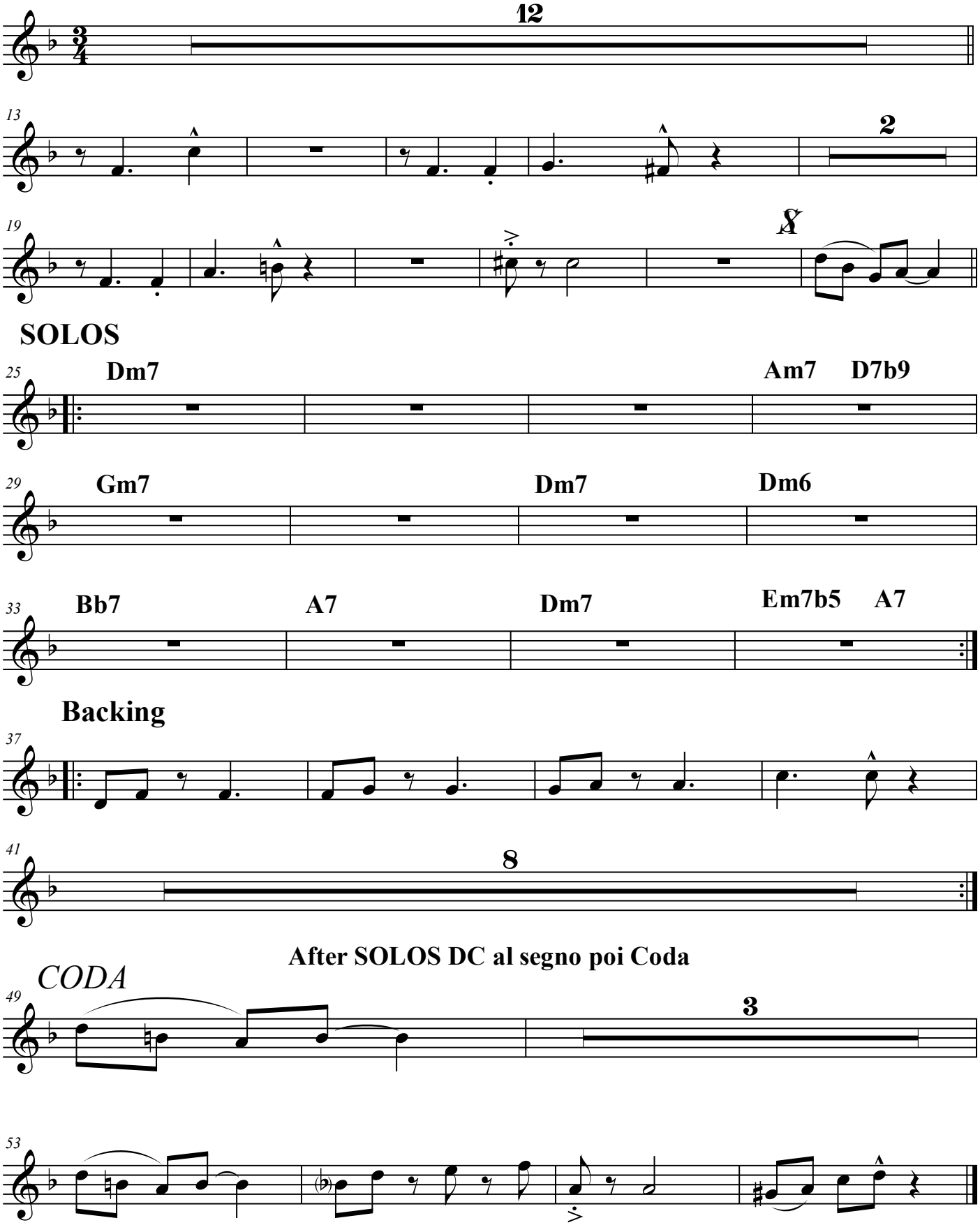
Geoff Warren 2006